

PLAN SHOWING THE PROPOSED CONSTRUCTION OF FIRST FLOOR IN No. 13, GOKULAM COLONY,
 (R.S. 11/65) BLOCK W. 40, T.S. No. 29 CORPN DR. 125 (OLD 118) WESTMAMBALAM, MADRAS-28.
 SCALE (1" = 8' 20") N.C.D. 250.

OWNER: MRS. LALITHANARAJAN.

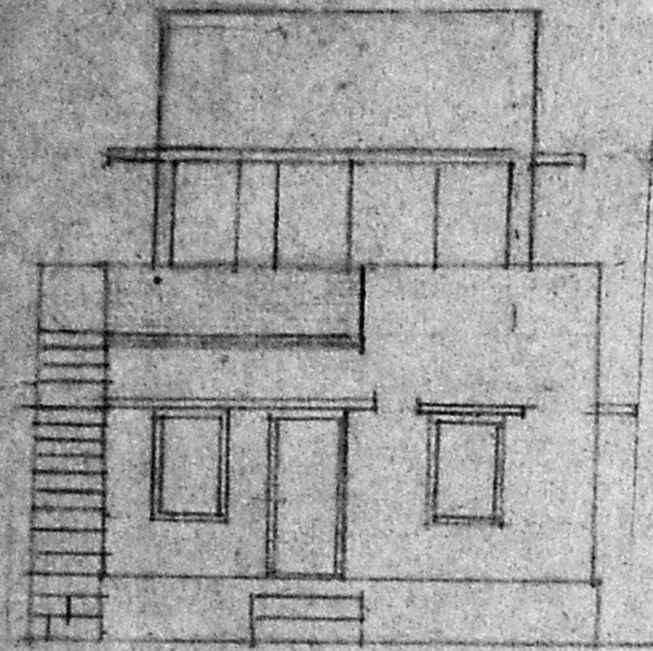

FRONT ELEVATION

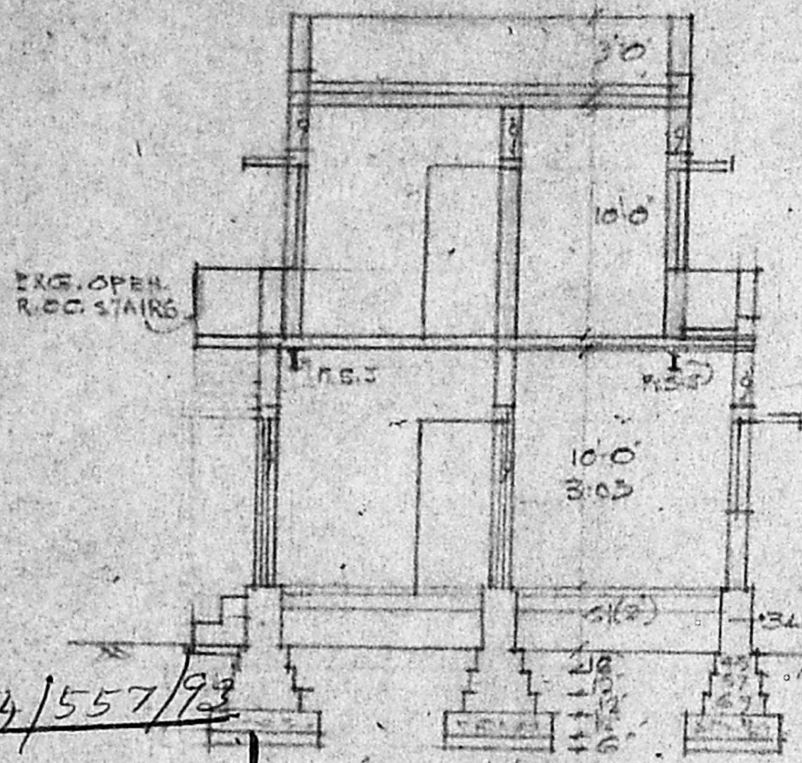

SECTION ON AA

Planning Permit No.
APPROVED
 SUBJECT TO THE CONDITIONS IN
 THIS OFFICE LETTER.
 No. 92/6842/93 Date 6/93
N.V. Nallathambi
 28/6/93
 FOR MEMBER SECRETARY
 MADRAS METROPOLITAN
 DEVELOPMENT AUTHORITY
 MADRAS - 600 008.

3'0" HIGH PARAPET WALL
 R.C.C. ROOF SLAB &
 WEATHERING COURSE
 BR.WK IN C.M. 1:6
 PLASTER IN C.M. 1:5
 R.C.C. LINTEL & SUNSHADE
 C.M. FLOORING OVER
 EXG. R.C.C. ROOF SLAB

EXG. PARAPET WALL
 BR.WK IN C.M. 1:6

C.M. FLOORING OVER
 P.C.C. 1:4:8 MIX.

BR.WK IN C.M. 1:6
 C.C. 1:4:8 MIX. 12"
 SAND FILL - 6" THICK

D DOOR 3'6" x 6'6" 1.00 x 1.98
 D1 3'0" x 6'6" 0.91 x 1.98
 D2 2'6" x 6'6" 0.75 x 1.98
 W WINDOW 3'0" x 4'6" 0.91 x 1.37
 V R.C. JALY 2'6" x 2'6" 0.91 x 0.91
 PROPOSALS RED ROADS GREEN
 BOUNDARY BLACK

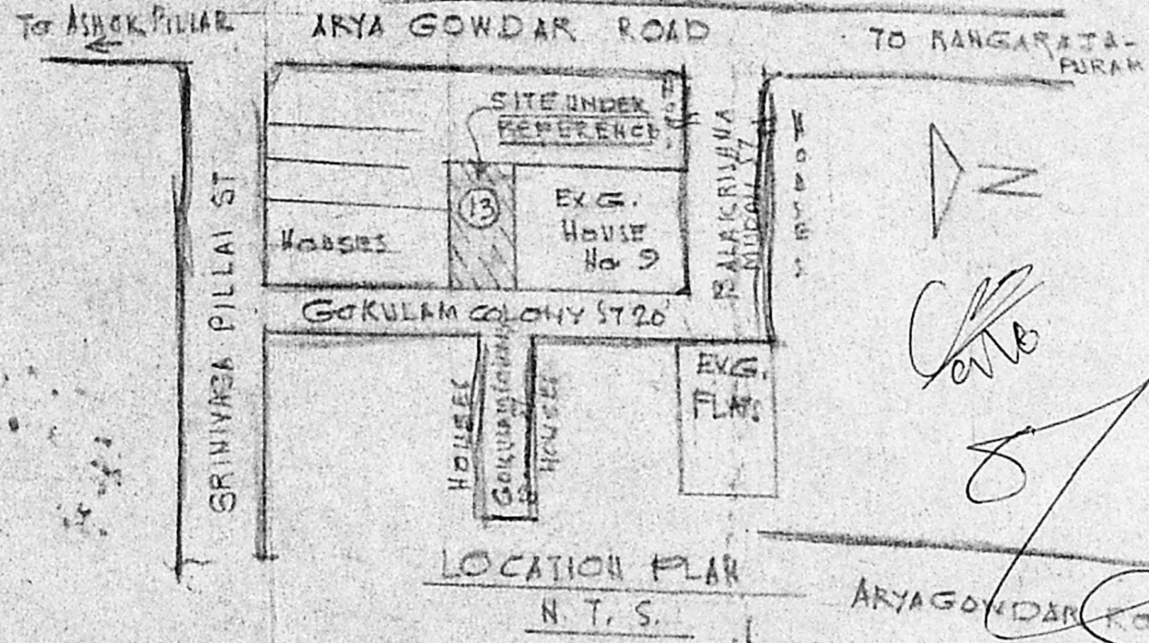

LOCATION PLAN
 N.T.S.

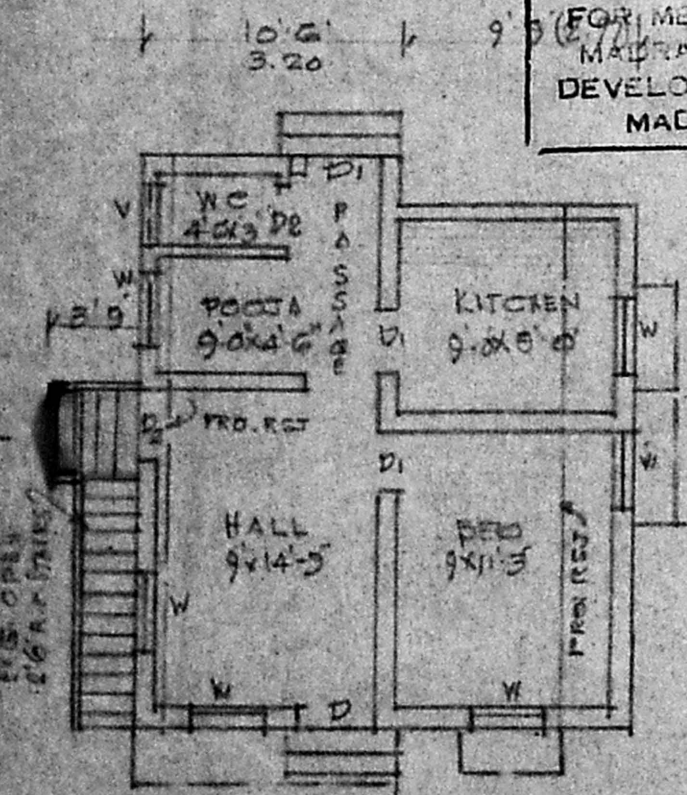

PLAN OF EXG. GROUND FLOOR

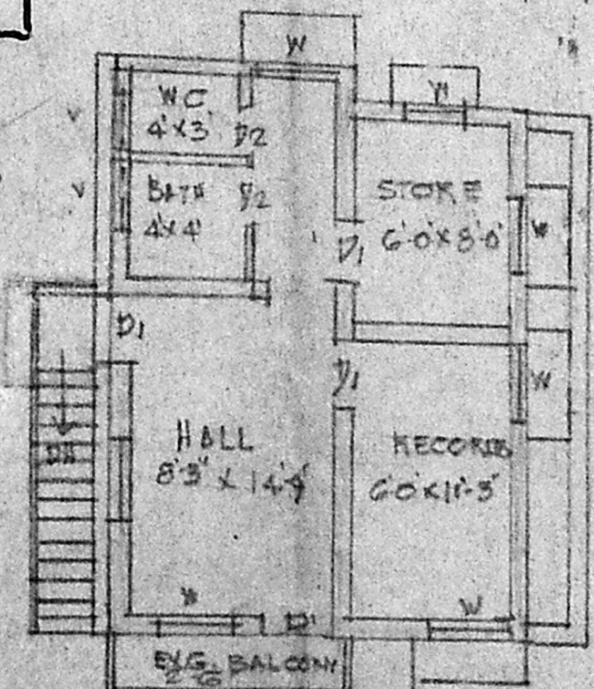

PLAN OF PRO. FIRST FLOOR

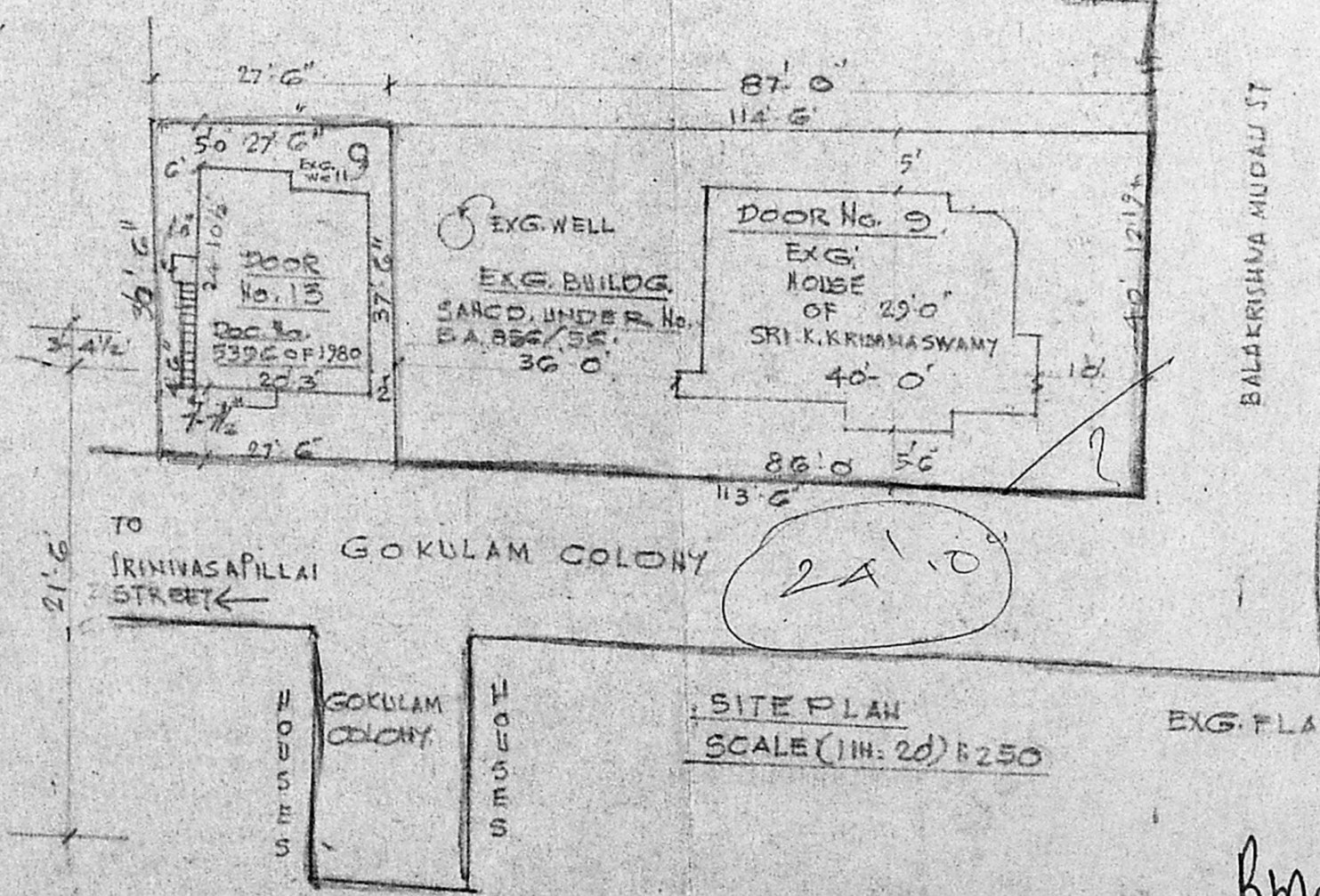

SITE PLAN
 SCALE (1" = 20') N.C.D. 250

Lalithanarajan
 OWNER

B. S. Radhakrishnan
B. S. RADHAKRISHNAN
 CONSULTING CIVIL ENGINEER
 LICENSED SURVEYOR CLASS-I
 CORPORATION OF MADRAS.
 PLOT No 170
 PLOT NO. 52, FILM ST TANSI V R. S.
 VELACHERY, MADRAS-6
 L SURVEYOR